

**+NOTICE!!**

**These documents have been scanned!**

**Do not place un-scanned documents beneath this notice!**

**Do not remove this notice from this file!**

GPO Jacket No. 560-102  
Print Order 61549  
Rise Business Services, LLC  
Job=AZ15 1/8/2020



Box Number= AZ15283



Claim Begin-End: AMC457020-AMC457021

**1 Initial Receipt**



AZ15283-2

AMC458525-AMC458783

**United States Department of the Interior**  
**Bureau of Land Management**  
 DIV OF LANDS, MINRLS & ENERGY  
 ONE N CENTRAL AVE  
 PHOENIX, AZ 85004 -4427  
 Phone: 602-417-9200

Receipt	
No:	4557281

<b>Transaction #:</b> 4678398	
<b>Date of Transaction:</b> 09/09/2019	
CUSTOMER:	
JOHN MATHIS PO BOX 712 CONGRESS, AZ 85332-0712 US	

**ENTERED**  
 SEP 25 2019  
 BY: RAM

LINE #	QTY	DESCRIPTION	REMARKS	UNIT PRICE	TOTAL
1	2.00	LOCATABLE MINERALS / MINING CLAIMS-NEW, UNADJUD, ONE OR MORE AUTH NOS / NEW MINING CLAIM PROCESSING FEE <b>CASES:</b> AMC457020/\$20.00, AMC457021/\$20.00		- n/a -	40.00
2	2.00	LOCATABLE MINERALS / MINING CLAIMS-NEW, UNADJUD, ONE OR MORE AUTH NOS / NEW MINING CLAIMS LOCATION FEE <b>CASES:</b> AMC457020/\$40.00, AMC457021/\$40.00		- n/a -	80.00
3	2.00	LOCATABLE MINERALS / MINING CLAIMS-NEW, UNADJUD, ONE OR MORE AUTH NOS / NEW MINING CLAIMS MAINTENANCE FEE <b>CASES:</b> AMC457020/\$165.00, AMC457021/\$165.00		- n/a -	330.00
4	2.00	LOCATABLE MINERALS / MINING CLAIMS-NOT NEW-UNADJUD, ONE AUTH NO. ONLY / MINING CLAIM MONEY RECEIVED <b>CASES:</b> AMC457020/\$165.00, AMC457021/\$165.00		- n/a -	330.00
<b>TOTAL:</b>					<b>\$780.00</b>

PAYMENT INFORMATION			
NOTE: Items will appear on credit card statement as "Bureau of Land Mgmt CO".			
1	AMOUNT:	780.00	POSTMARKED: N/A
	TYPE:	CREDIT CARD	RECEIVED: 09/09/2019
	NAME:		

	MATHIS, JOHN PO BOX 712 CONGRESS AZ 85332-0712 US		
CARD NO:	XXXXXXXXXXXX3286	AUTH CODE:	150828
NAME ON CARD:	JOHN MATHIS		
SIGNATURE:			

REMARKS

This receipt was generated by the automated BLM Collections and Billing System and is a paper representation of a portion of the official electronic record contained therein.

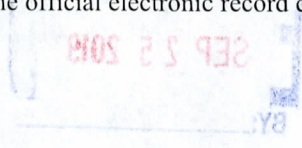

**NOTICE!!**

**These documents have been scanned!**

**Do not place un-scanned documents beneath this notice!**

**Do not remove this notice from this file!**

GPO Jacket No. 560-102  
Print Order 61549  
Rise Business Services, LLC  
Job=AZ15 1/8/2020



Box Number= AZ15283



Claim Begin-End: AMC457020-AMC457021

**2 Correspondence**



AZ15283-2

AMC458525-AMC458783

**NO  
DOCUMENTS  
FOUND**

NO DOCUMENTS FOUND  
NO DOCUMENTS FOUND

**NOTICE!!**

**These documents have been scanned!**

**Do not place un-scanned documents beneath this notice!**

**Do not remove this notice from this file!**

GPO Jacket No. 560-102  
Print Order 61549  
Rise Business Services, LLC  
Job=AZ15 1/8/2020



Box Number= AZ15283



Claim Begin-End: AMC457020-AMC457021

**3 Transfers**



AZ15283-2

AMC458525-AMC458783

**NO  
DOCUMENTS  
FOUND**

NO DOCUMENTS FOUND  
NO DOCUMENTS FOUND

**NOTICE!!**

**These documents have been scanned!**

**Do not place un-scanned documents beneath this notice!**

**Do not remove this notice from this file!**

GPO Jacket No. 560-102  
Print Order 61549  
Rise Business Services, LLC  
Job=AZ15 1/8/2020



Box Number= AZ15283



Claim Begin-End: AMC457020-AMC457021

**4 Annual Filings**



AZ15283-2

AMC458525-AMC458783



**MAINTENANCE FEE PAYMENT**

Claimant Name: John Mathis  
 Address: PO. Box 712  
 City: CONGRESS State: AZ Zip: 85332  
 Telephone: 702-236-5980  
 E-mail address: John-Mathis@hotmail.com  
 Signature: [Handwritten Signature]

Check here if this is a change of address.

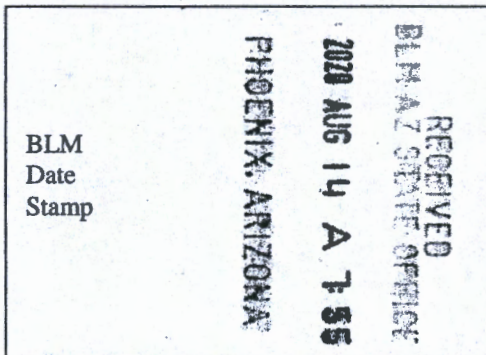

LINE NO.	AMC NUMBER	CLAIM/SITE NAME	COUNTY RECORDER DATA (If available)	TWP	RNG	SEC
1	457020	STANTON EAST		9N	4W	17
2	457021	STANTON WEST		9N	4W	17
3						
4						
5						
6						
7						
8						
9						
10						

List additional claims on Form MCF114.

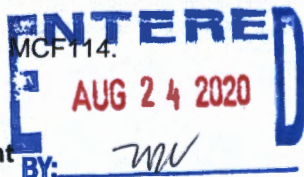

Bureau of Land Management  
 Arizona State Office  
[www.blm.gov/az/](http://www.blm.gov/az/)

No. of Claims\*: 4 x \$155 = \_\_\_\_\_  
 Check No: \_\_\_\_\_ Init. \_\_\_\_\_  
 Receipt No.: \_\_\_\_\_ #4782892  
 For BLM Use Only

\* \$155 per lode mining claim, mill site, or tunnel site; and \$155 for each 20 acres or portion thereof for each placer mining claim.

Form: MCF112  
 Revised July 2014

**NOTICE OF INTENTION TO HOLD MINING CLAIMS/SITES**

When Recorded Return Document to:

John MATHIS  
PO Box 712  
CONGRESS, AZ. 85332

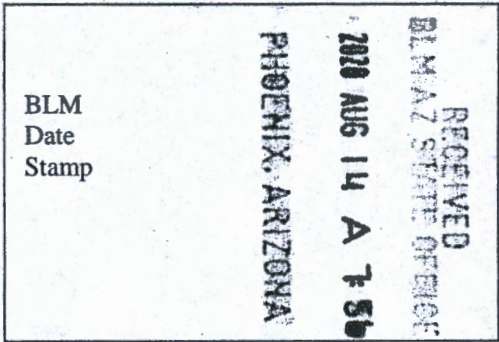

Check here if this is a change of address.

Telephone: 702-236-5980

E-mail Address: John-NAN@hotmail.com

I (We) intend to hold the claims(s) and/or site(s) listed below for the calendar year 2021, and I (We) have filed or will file a Notice of Intent to Hold in the county where the claim (s) is located.

Reason for filing a Notice of Intent to Hold instead of an assessment work filing (check one):

- Maintenance fee was paid to maintain claim(s) during this assessment year.
- Mill or tunnel sites.
- Claim(s) was located during the current assessment year.
- BLM has deferred assessment work (attach copy of decision granting deferment, or pending petition for deferment including date petition was filed.)

Line No.	AMC NUMBER	CLAIM/SITE NAME	COUNTY RECORDER DATA (If available)	TWP	RNG	SEC
1	457020	STANTON EAST		9N	4W	17
2	457021	STANTON WEST		9N	4W	17
3						
4						
5						
6						
7						
8						
9						
10						

NOTICE OF INTENTION TO HOLD MINING CLAIMS/SITES  
page 2

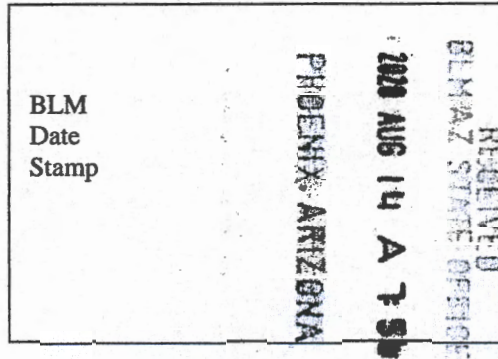

1. State of Arizona, County of YAVAPAI

2. I (Name) John MATHIS

3. Reside at (Address) PO Box 712

City CONGRESS County YAVAPAI State AZ Zip 85332 being duly sworn, depose and say that I am a citizen of the United States, more than eighteen years of age, that all of the facts set forth in this notice, subject to the provisions and penalties of 18 U.S.C. 1001 pertaining to the filing of false, fictitious, or fraudulent statements with the United States, are true and correct according to the best of my knowledge, information and belief.

4. Owner's name and address (If not shown in Items 1-3 above). NANNETTE MATHIS

PO Box 712 CONGRESS AZ 85332

5. Dated: 8-10-20 Signature: 

Bureau of Land Management  
Arizona State Office  
[www.blm.gov/az](http://www.blm.gov/az)

No. of Claims: <u>2</u> x \$10 = _____
Check No: _____ Init. _____
Receipt No.: _____
For BLM Use Only

**United States Department of the Interior**

**Bureau of Land Management**

DIV OF LANDS, MINRLS & ENERGY

ONE N CENTRAL AVE

PHOENIX, AZ 85004 -4427

Phone: 602-417-9200

Receipt

No:

4782892

<b>Transaction #:</b> 4909905	
<b>Date of Transaction:</b> 08/17/2020	
<b>CUSTOMER:</b>	
JOHN MATHIS PO BOX 712 CONGRESS, AZ 85332-0712 US	

LINE #	QTY	DESCRIPTION	REMARKS	UNIT PRICE	TOTAL
1	1.00	LOCATABLE MINERALS / MINING CLAIMS-NOT NEW-UNADJUD, ONE AUTH NO. ONLY / MINING CLAIM MONEY RECEIVED CASES: AMC457020/\$660.00	MAINT/NOI	- n/a -	660.00
<b>TOTAL:</b>					<b>\$660.00</b>

PAYMENT INFORMATION			
1	AMOUNT:	660.00	POSTMARKED: N/A
	TYPE:	CHECK	RECEIVED: 08/14/2020
	CHECK NO:	5012	
	NAME:	MATHIS, JOHN PO BOX 712 CONGRESS AZ 85332-0712 US	

REMARKS

This receipt was generated by the automated BLM Collections and Billing System and is a paper representation of a portion of the official electronic record contained therein.



Mr. John A. Mathis  
P.O. Box 712  
Congress AZ 85332

PHOENIX AZ 852

11 AUG 2020 PM 9 L



RECEIVED  
BLM AZ STATE OFFICE

2020 AUG 14 A 7 50

PHOENIX ARIZONA

Bureau of Land Management  
1 North Central Ave #800  
Phoenix, AZ 85004

85004-442700



**NO  
DOCUMENTS  
FOUND**

NO DOCUMENTS FOUND  
NO DOCUMENTS FOUND

**NOTICE!!**

**These documents have been scanned!**

**Do not place un-scanned documents beneath this notice!**

**Do not remove this notice from this file!**

GPO Jacket No. 560-102  
Print Order 61549  
Rise Business Services, LLC  
Job=AZ15 1/8/2020



Box Number= AZ15283



Claim Begin-End: AMC457020-AMC457021

**5 Miscellaneous**



AZ15283-2

AMC458525-AMC458783

**NO  
DOCUMENTS  
FOUND**

NO DOCUMENTS FOUND  
NO DOCUMENTS FOUND



**NOTICE!!**

**These documents have been scanned!**

**Do not place un-scanned documents beneath this notice!**

**Do not remove this notice from this file!**

GPO Jacket No. 560-102  
Print Order 61549  
Rise Business Services, LLC  
Job=AZ15 1/8/2020



Box Number= AZ15283



Claim Begin-End: AMC457020-AMC457021

**6 Location Notices-Amendments and Supporting Documents**



AZ15283-2

AMC458525-AMC458783

**MINING CLAIM STATUS REPORT**

Data Entered: 9/25/19 RAM

MTP Checked By: 9/25/19 ED RAM

GEO Checked By: \_\_\_\_\_

LEAD SERIAL NUMBER: AMC 457020 thru AMC 457021

**NUMBER OF CLAIMS & TYPE:**

**CHARGES:**

- \_\_\_\_ LODE
- \_\_\_\_ PLACER
- 2 ASSOCIATION PLACER
- \_\_\_\_ MILL SITE
- \_\_\_\_ TUNNEL SITE

Processing Fee @ \$20 =	\$	<u>40</u>
Location Fee @ \$40 =	\$	<u>80</u>
Maintenance Fee @ \$165 =	\$	<u>330</u>
Add'l Maint Fee for Assoc Placer =	\$	<u>330</u>
<b>SUBTOTAL</b>	<b>\$</b>	<b><u>780.</u></b>
Other Fees	\$	_____
Other Fees	\$	_____
<b>TOTAL</b>	<b>\$</b>	_____

TOTAL ACREAGE: 40 Per Claim  
(Placer Only)

NUMBER OF LOCATORS: 2

DOCUMENTS RECEIVED VIA: Over-the-Counter [] Mail [ ] **TIMELY FILED:** Yes [] No [ ]

LEGAL DESCRIPTION: T 9N R 4W SEC 17  
 T \_\_\_\_\_ R \_\_\_\_\_ SEC \_\_\_\_\_  
 T \_\_\_\_\_ R \_\_\_\_\_ SEC \_\_\_\_\_  
 T \_\_\_\_\_ R \_\_\_\_\_ SEC \_\_\_\_\_  
 T \_\_\_\_\_ R \_\_\_\_\_ SEC \_\_\_\_\_

BLM [] FOREST SERVICE [ ] SUBJ TO PL 359: Yes [ ] No [ ]  
WILDERNESS AREA [ ] \_\_\_\_\_

SPLIT ESTATE: N/A [ ] SX [ ] PX [ ] OTHER [ ] \_\_\_\_\_  
SRHA [ ] Was proper Notice filed if located on SHRA Land? Yes [ ] No [ ]

RECONVEYED MINERALS ON BLM LAND REQUIRE OPENING ORDER FROM 1944 TO 1993:  
Open to Entry On \_\_\_\_\_ N/A [ ]

COMMENTS/STATUS: VOID [ ] PARTIALLY VOID [ ] PVT MINERALS [ ] WITHDRAWN LANDS [ ]  
OTHER [ ] \_\_\_\_\_

[ ] Claimant acknowledges that portions of the following claim(s) site(s) may be void or voidable.

Printed Name of Claimant \_\_\_\_\_ Signature of Claimant \_\_\_\_\_

\*\*\*\*\*FINAL ADJUDICATION\*\*\*\*\*

DATE 6/2/20 INITIALS AD

AMC457020

John Mathis

PO Box 712

Congress, AZ. 85332



LOCATION NOTICE FOR PLACER MINING CLAIM

Amendment BLM Serial # \_\_\_\_\_

NOTICE IS HEREBY GIVEN that the

**Stanton East**

placer mining claim has been located by

**John Mathis**

whose current mailing address is:

**PO Box 712 Congress, AZ. 85332**

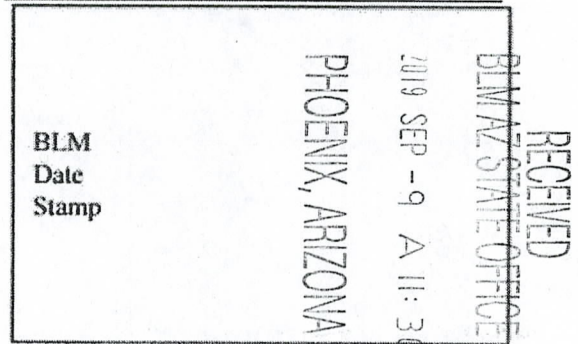

The general course of this claim is **East to West** and it is situated in **Yavapai** County, Arizona. This claim is **1320** feet in length and **1320** feet in width.

**40 Acres** Total Claim Acreage. This claim runs from the location monument on which this location notice is posted at the **NW** corner of the claim approximately **1320** feet in a **South** direction from the **North** end line and **1320** feet in a **East** direction from the **West** end line. This claim is marked by four monuments, one at each corner of the claim. The location monument on which this notice is posted is situated within Section **17**, Township **9N**, Range **4W**, Gila Salt River Base and Meridian, Arizona. This claim encompasses portions of the following legal subdivision(s) if located by legal subdivision or the following quarter section(s), section(s), Township(s) and Range(s) **SE ¼ of the SE ¼ of Sec. 17, T9N, R4W**, Gila Salt River Base and Meridian, Arizona. The locality of this claim with reference to some natural object or permanent monument and additional information (if any) concerning its locality are as follows: **The SE corner of the claim is the SE Corner of Sec 17, T9N, R4W.**

The above information is shown on the attached map. DATED AND POSTED on the ground this **1st** day of **September**, 20**19**.

Locators:

Printed Name John Mathis Signature(s)

Address: PO Box 712 Congress, AZ. 85332

Printed Name Nannette Mathis Signature(s)

Address: PO Box 712 Congress AZ. 85332

ANC 457020

**MINING CLAIM MAP**

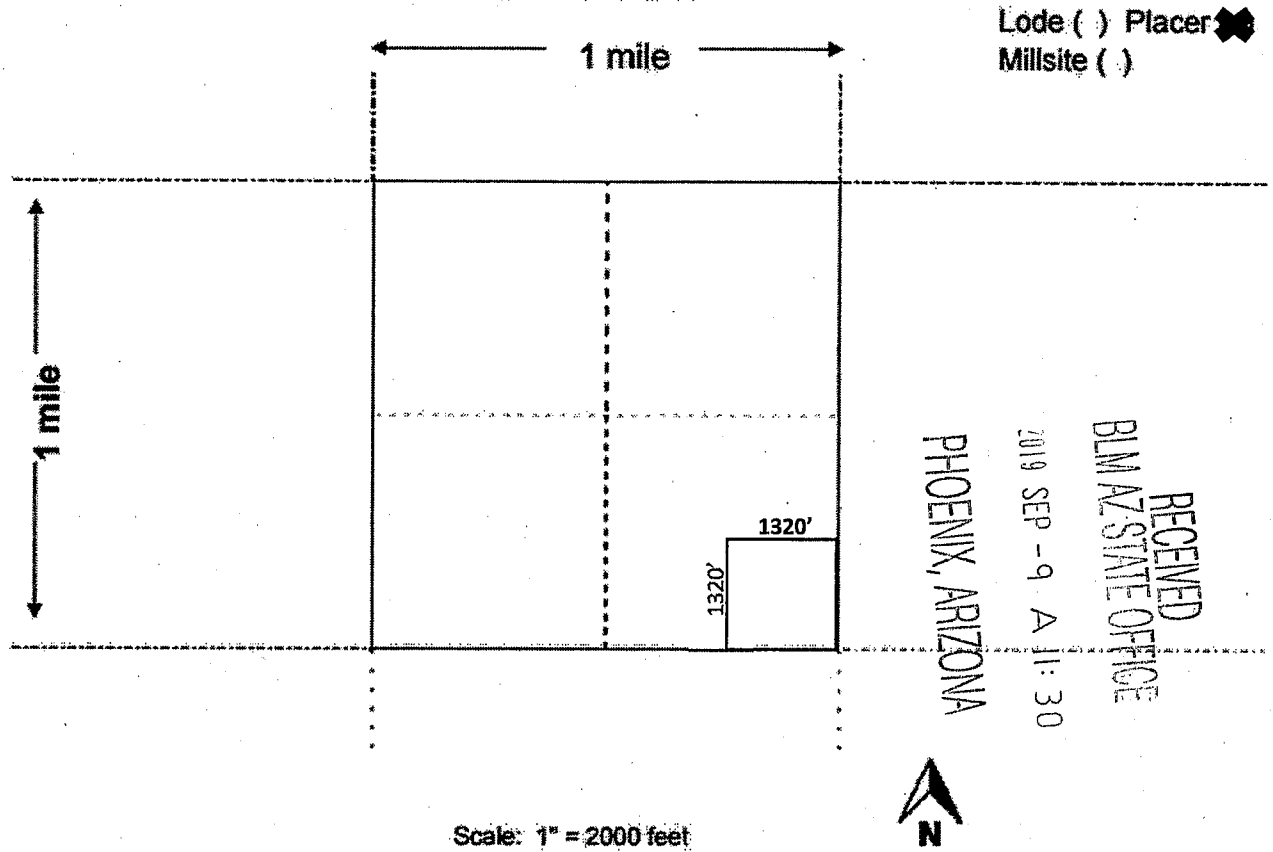

1. The above map depicts the Stanton East mining claim, which is located in Section(s) 17, Township 9N, Range 4W, Gila and Salt River Base and Meridian, Yavapai County, Arizona.

Total claim acreage is 40 Acres.

2. The type of corner and location monuments used are as follows: Capped PVC, Standing >5' tall.

3. The bearings and distances in degrees and feet between claim corners and to a public land survey monument are as depicted on the map. The SE corner of the claim is the SE Corner of Sec 17, T9N, R4W.

4. If the claim is a placer or millsite claim with exterior limits conforming to legal subdivisions of the public survey, provide a legal description of the SE ¼ of the SE ¼ of Sec. 17, T9N, R4W of the Gila and Salt River Base and Meridian, Yavapai County, Arizona.

AMC451020

John Mathis

PO Box 712

Congress, AZ. 85332



LOCATION NOTICE FOR PLACER MINING CLAIM

Amendment BLM Serial # \_\_\_\_\_

NOTICE IS HEREBY GIVEN that the

**Stanton West**

placer mining claim has been located by

John Mathis

whose current mailing address is:

**PO Box 712 Congress, AZ. 85332**

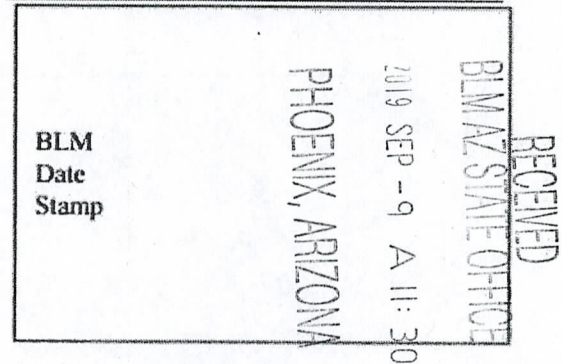

The general course of this claim is **East to West** and it is situated in **Yavapai** County, Arizona. This claim is **1320** feet in length and **1320** feet in width.

**40 Acres** Total Claim Acreage. This claim runs from the location monument on which this location notice is posted at the **NW** corner of the claim approximately **1320** feet in a **South** direction from the **North** end line and **1320** feet in a **East** direction from the **West** end line. This claim is marked by four monuments, one at each corner of the claim. The location monument on which this notice is posted is situated within Section **17**, Township **9N**, Range **4W**, Gila Salt River Base and Meridian, Arizona. This claim encompasses portions of the following legal subdivision(s) if located by legal subdivision or the following quarter section(s), section(s), Township(s) and Range(s) **SE ¼ of the SW ¼ of Sec. 17, T9N, R4W**, Gila Salt River Base and Meridian, Arizona. The locality of this claim with reference to some natural object or permanent monument and additional information (if any) concerning its locality are as follows: **The SE corner of the claim is 2640' West of the SE Corner of Sec 17, T9N, R4W.**

The above information is shown on the attached map. DATED AND POSTED on the ground this **1<sup>st</sup>** day of **September, 2019**.

Locators:

Printed Name John Mathis Signature(s)

Address: PO Box 712 Congress, AZ. 85332

Printed Name Nannette Mathis Signature(s)

Address: PO Box 712 Congress, AZ. 85332

AMC457021

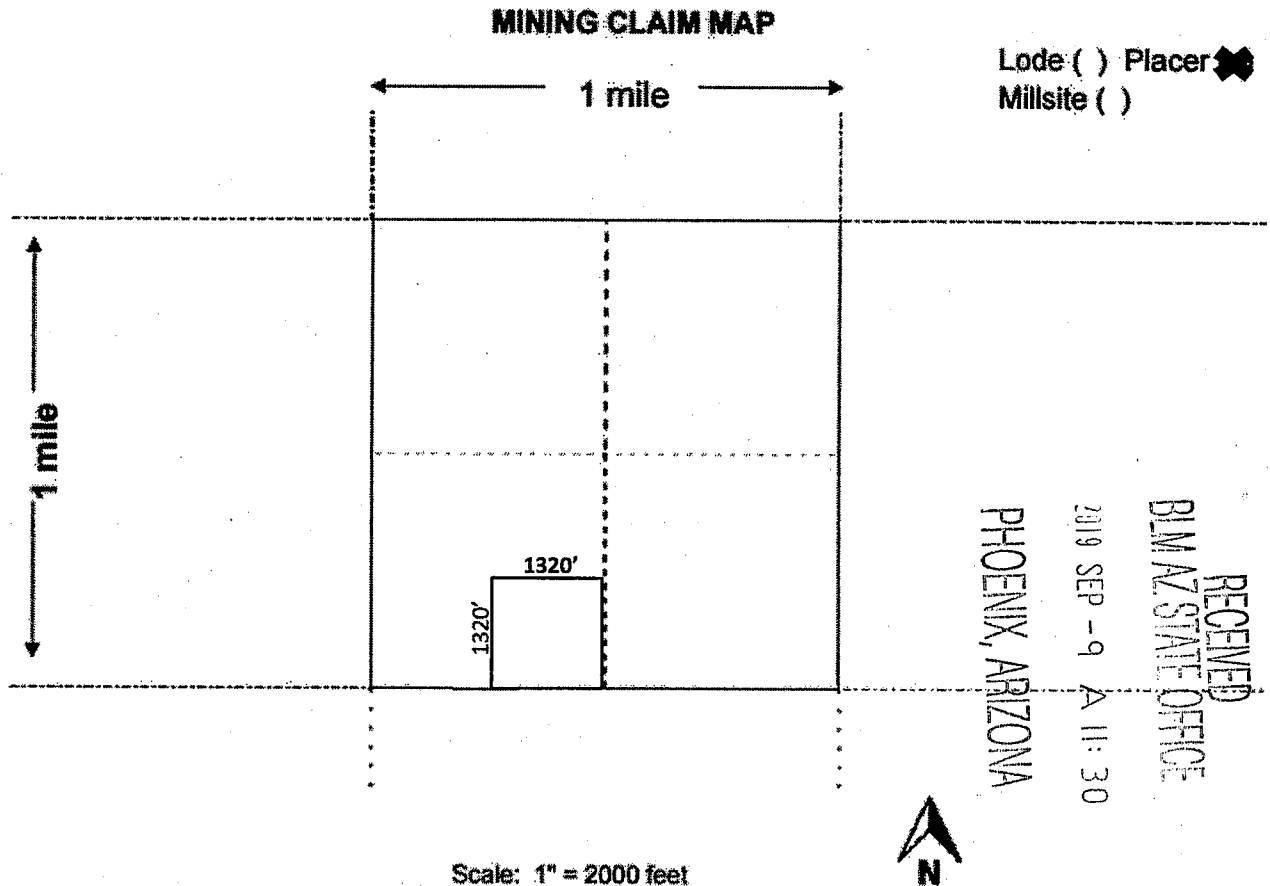

1. The above map depicts the Stanton West mining claim, which is located in Section(s) 17, Township 9N, Range 4W, Gila and Salt River Base and Meridian, Yavapai County, Arizona.

Total claim acreage is 40 Acres.

2. The type of corner and location monuments used are as follows: Capped PVC, Standing >5' tall.

3. The bearings and distances in degrees and feet between claim corners and to a public land survey monument are as depicted on the map. The SE corner of the claim is 2640' West of the SE Corner of Sec 17, T9N, R4W.

4. If the claim is a placer or millsite claim with exterior limits conforming to legal subdivisions of the public survey, provide a legal description of the SE ¼ of the SW ¼ of Sec. 17, T9N, R4W of the Gila and Salt River Base and Meridian, Yavapai County, Arizona.

AMC457021



# LR2000 Internal

## CR Geographic Report with Land

[Download User Guide \(pdf\)](#)

**Purpose:** This report produces a geographic listing of case information based on retrieval by Meridian/Township/Range. This report format will display the case type, case disposition, meridian, township, range, section, survey type, survey number, surface management agency, pending actions, serial number, and total case acres.

To refresh the query, do a **Ctrl-R**. It resets the page and clears any criteria fields that may have entries.



### No Results

The specified criteria didn't result in any data. This is often caused by applying filters and/or selection steps that are too restrictive or that contain incorrect values. Please check your analysis filters and selection steps, and try again. The filters or selection steps currently being applied are shown below.

#### Filters

Disposition is equal to **AUTHORIZED, CANCELLED, EXPIRED, PENDING, REJECTED, RELINQUISHED, WITHDRAWN**

**and** Meridian Township Range Section is equal to **14 0090N 0040W 017**

**and** Admin State is equal to **AZ**

# TOWNSHIP 9 NORTH RANGE 4 WEST OF THE GILA AND SALT RIVER MERIDIAN, ARIZONA

YAVAPAI COUNTY  
 and Salt River Meridian

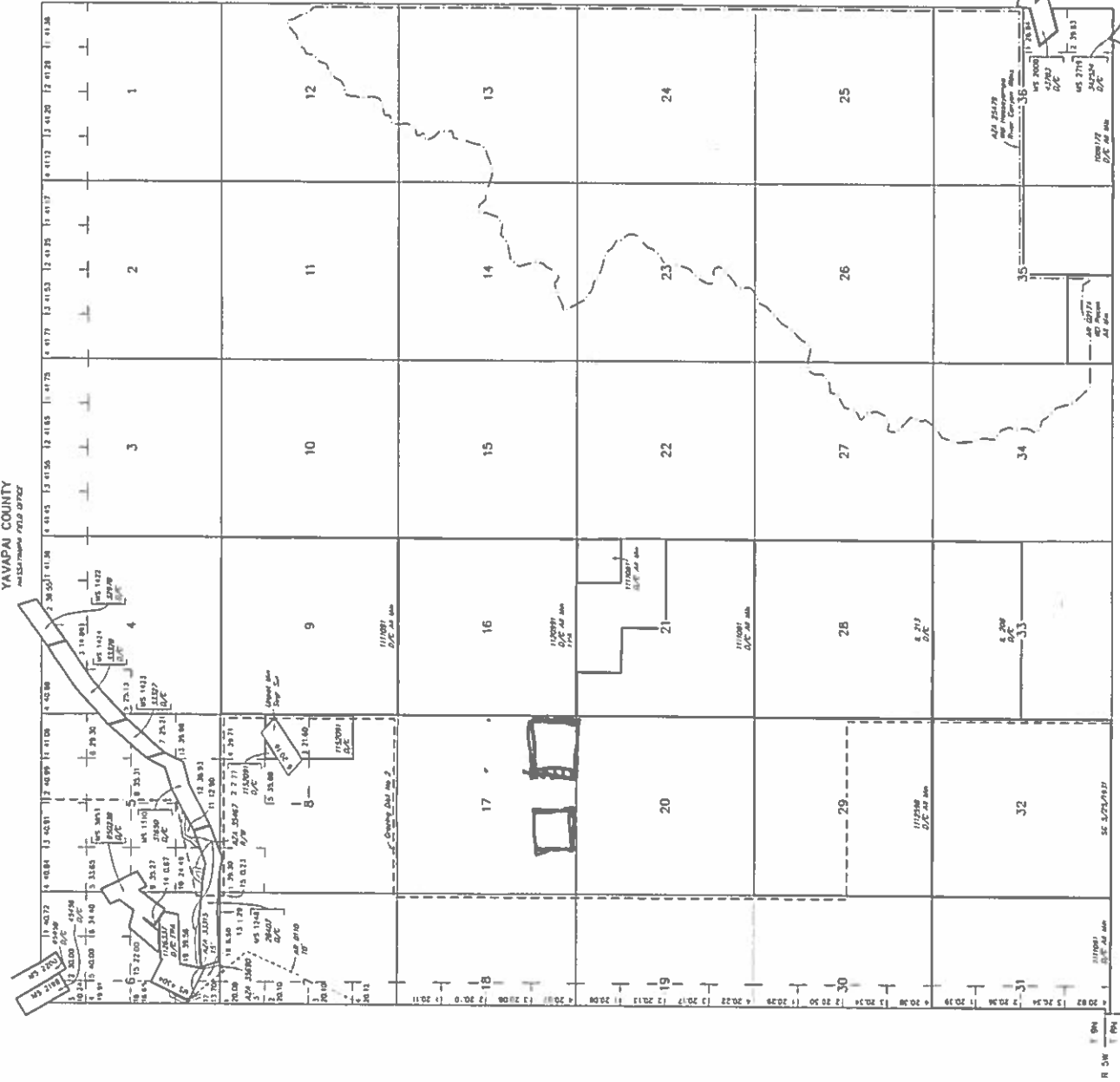

STATUS OF PUBLIC DOMAIN  
 LAND AND MINERAL TITLES

INDEX TO SEGREGATED TRACTS

RESERVE	TRACT NO.	1	2	3	4	5	6	7	8	9	10	11	12	13	14	15	16	17	18	19	20	21	22	23	24	25	26	27	28	29	30	31	32	33	34	35	36			
ORIGINAL SURVEY																																								
SUBDIVISION																																								

FOR ORDERS ANTICIPATING DISPOSAL OR USE OF  
 UNRESERVED LANDS WITHIN FOR CLASSIFICATION  
 MINERALS, WATER AND/OR OTHER PUBLIC PURPOSES,  
 REFER TO INDEX OF MISCELLANEOUS DOCUMENTS  
 NOS. 288-718

OSR Mer

CURRENT TO	REV
6-7-2017	ACAD
	T 9 N
	R 4 W

SCALE in FEET  
 0 10 20 30 40 50 60

UNLESS STATED  
 this part is the Bureau's Survey of This and should be used  
 only for general reference. It is not intended to establish  
 any boundaries or other public purposes, and any other  
 survey to the contrary shall prevail over this survey.